

REFERENCE

D	DOOR	3'3" x 6'6"	100 x 197
DI	DOOR	2'6" x 6'6"	75 x 197
W	WINDOW	3'0" x 4'6"	9' x 137
WI	WINDOW	5'0" x 4'6"	152 x 137
V	VENTILATOR	4'0" x 2'0"	122 x 61

FRONT ELEVATION.

SECTION C1-A1-B

APPROVED
 Subject to the conditions in
 this office letter.
 No. A/8300/89 Dt. 8-9-89.
 T. S. [Signature] 8/9/89
 FOR MEMBER SECRETARY
 MADRAS METROPOLITAN
 DEVELOPMENT AUTHORITY

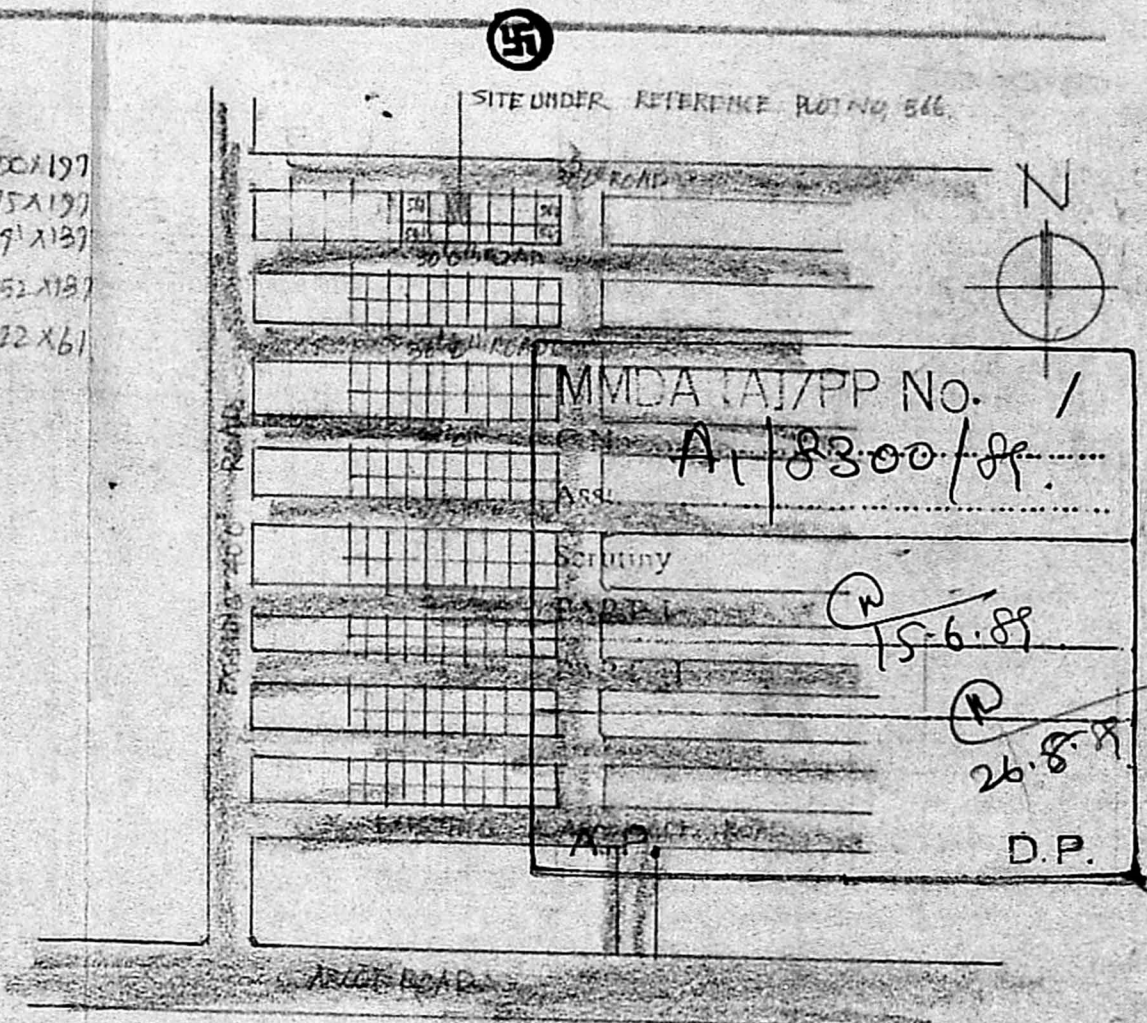

KEY PLAN
NOT TO SCALE

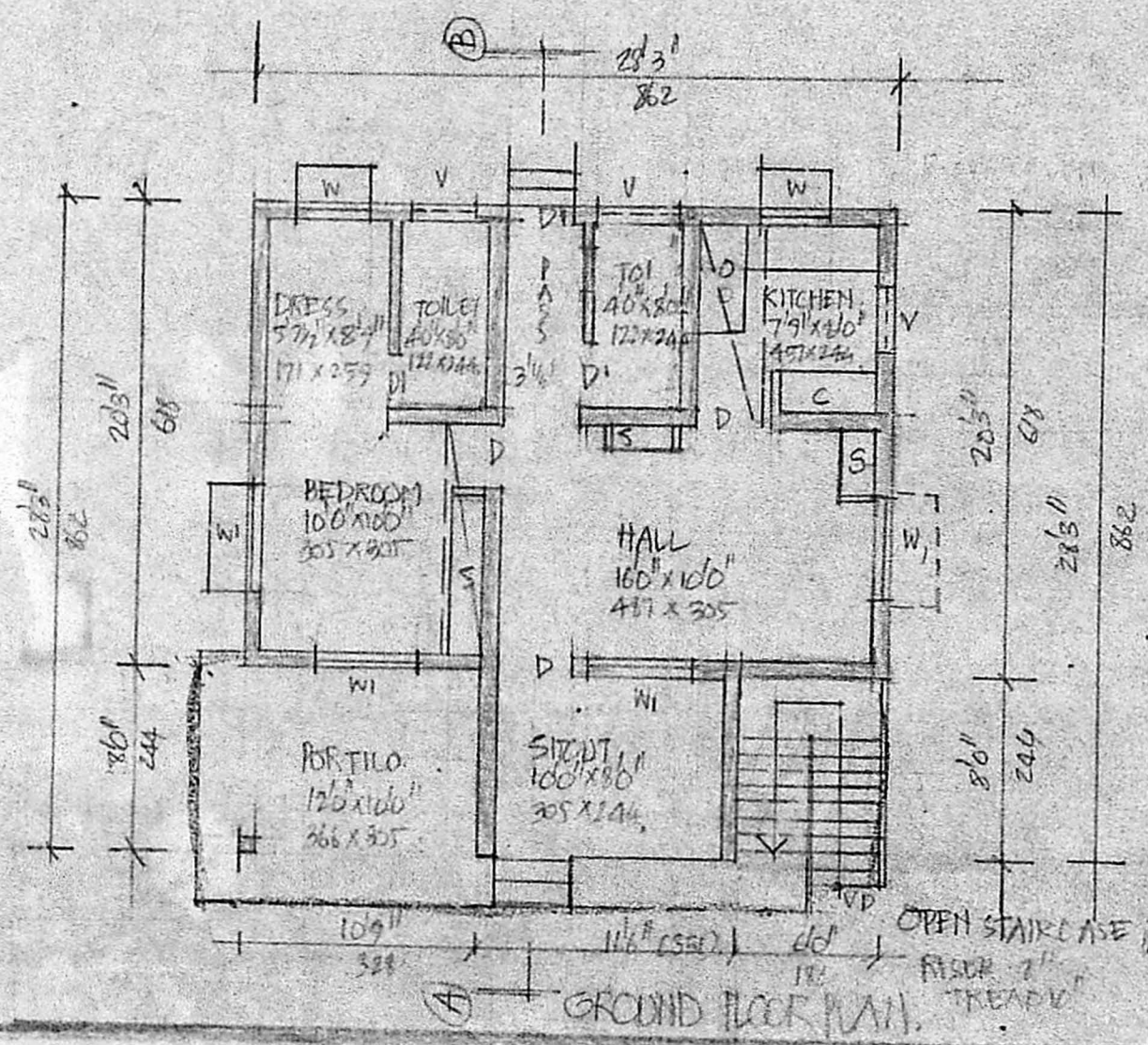

GROUND FLOOR PLAN.

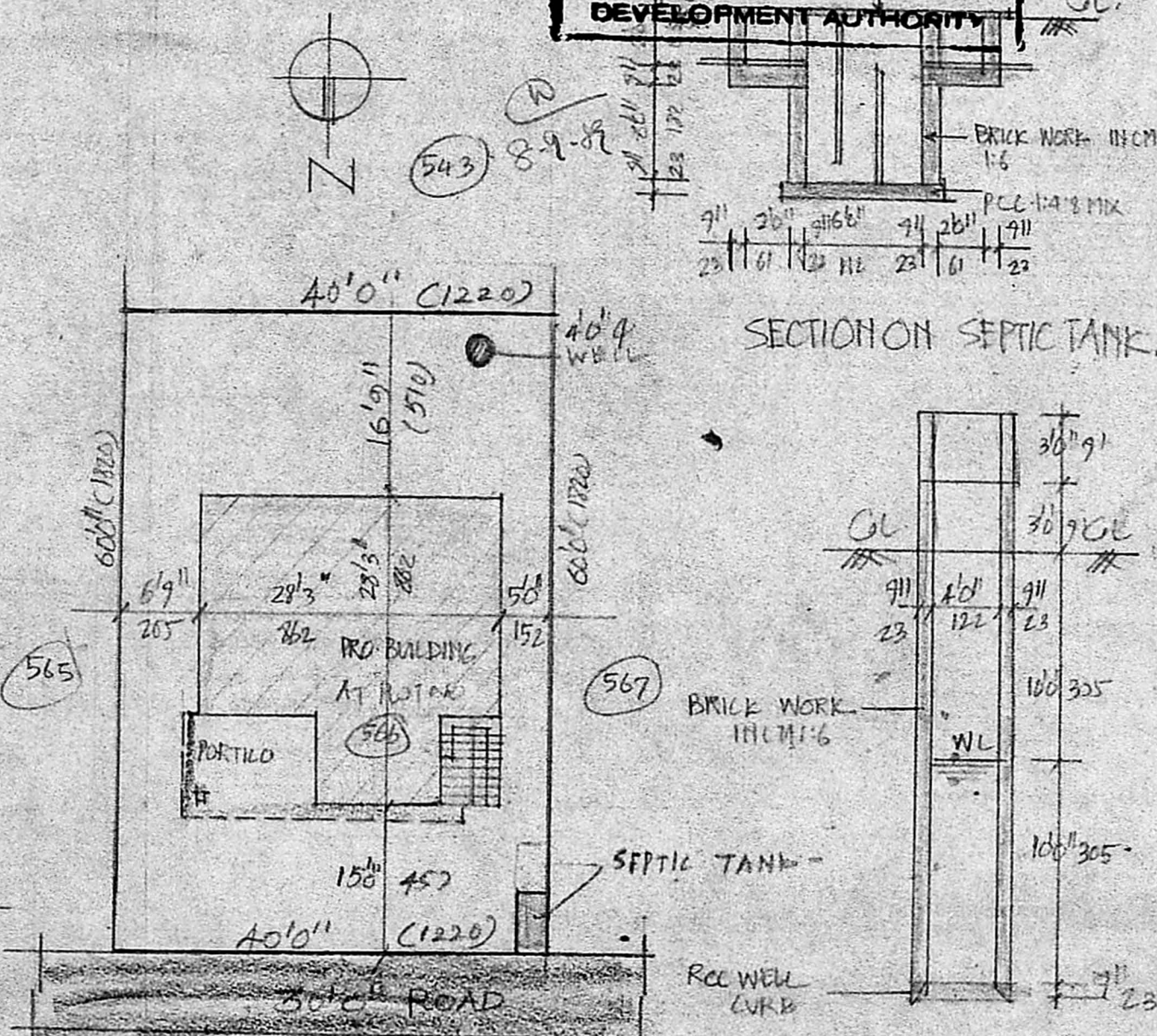

SITE PLAN.
SCALE 1/160' (1:200)

SECTION ON SEPTIC TANK.

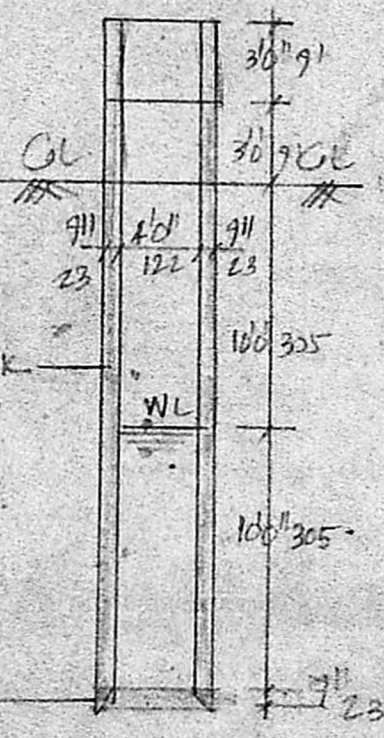

SECTION ON WELL

PLAN OF PROPOSED DWELLING HOUSE AT PLOT NO. 566 S NO. 340/1C, 1C2 "ASHTALAKSHMI NAGAR ALAPAKKAM MADURAVOYAL, SAIDAPET TALUK, CHINGLEPUT DIST. FOR Mr. S. BASKARAN. SCALE 1" = 80' (1:100)

AREA .. 2430 sq ft
 PLOT AREA .. 2400 sq ft / 223 m²
 PLINTH AREA .. 664 sq ft / 61.7 m²
 OPEN SPACE .. 1736 sq ft / 161.3 m²

Phone: 42198
A. ARUNACHALAM, D.C.E.
 CONSULTING CIVIL ENGINEER & CONTRACTOR,
 MADRAS CORPORATION LICENSED SURVEYOR,
 ALANDUR MUNICIPALITY,
 AMBITUR TOWNSHIP.
 LICENSE NO: 9
 2, KAKAIGNAR KARUNANIDHI ROAD,
 BALIGRAMAM, MADRAS-600 022
 (NEXT TO SALIGRAMAM POST OFFICE)

OWNER